From: $ 661,085*

Heritage Place Estate
Pickering Avenue, Morwell
Lot 817

Facade: Somerset **House:** 28.21 sq **Land:** 612 m2

4 2 2 2

Melrose 28

Inclusions

- Bluescope Steel House Frame
- Colorbond Roof with Sarking
- 7 Star Energy Efficient
- European-styled (uPVC) Double Glazed Windows & Doors
- 900mm Rangehood & Upright Cooker
- Overhead Cupboards to Kitchen
- Professional Colour Consultation
- Tiled Shower Bases
- Window Locks to all Openable Windows
- Remote Garage Door with Openers
- Bushfire Compliance up to BAL 12.5
- 50 Year Structural Guarantee

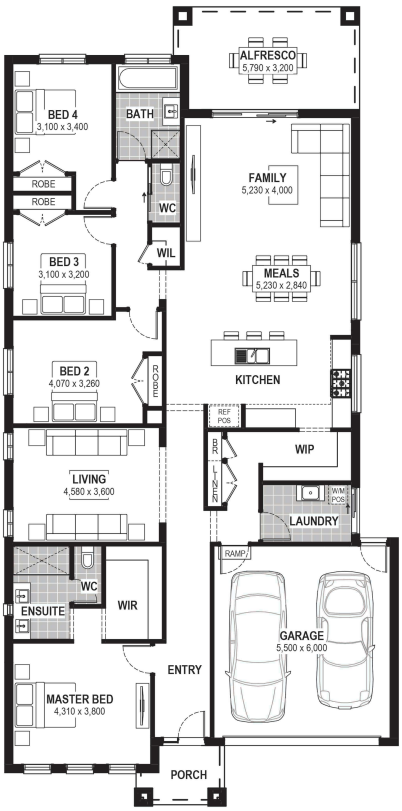

Contact:

Jason May
0457 766 617
houseandland@jgking.com.au

*Conditions apply. Speak to your New Home Advisor for further details