From: $ 597,651*

Heritage Place Estate
Sheffield Street, Morwell
Lot 813

Facade: Tide

House: 21.85 sq **Land:** 682 m2

4 2 2 2

Honey 22

Inclusions

- Bluescope Steel House Frame
- Colorbond Roof with Sarking
- 7 Star Energy Efficient
- European-styled (uPVC) Double Glazed Windows & Doors
- Tiled Splashback to Kitchen
- Range of Colour Schemes
- Flyscreens with Aluminium Mesh
- Remote Garage Door with Openers
- Bushfire Compliance up to BAL 12.5
- 50 Year Structural Guarantee
- 900mm Appliances
- Blockout Roller Blinds
- Concrete Driveway up to 35qm
- Fibre Provisioning
- Laminate Flooring & Carpet Throughout
- TV Antenna

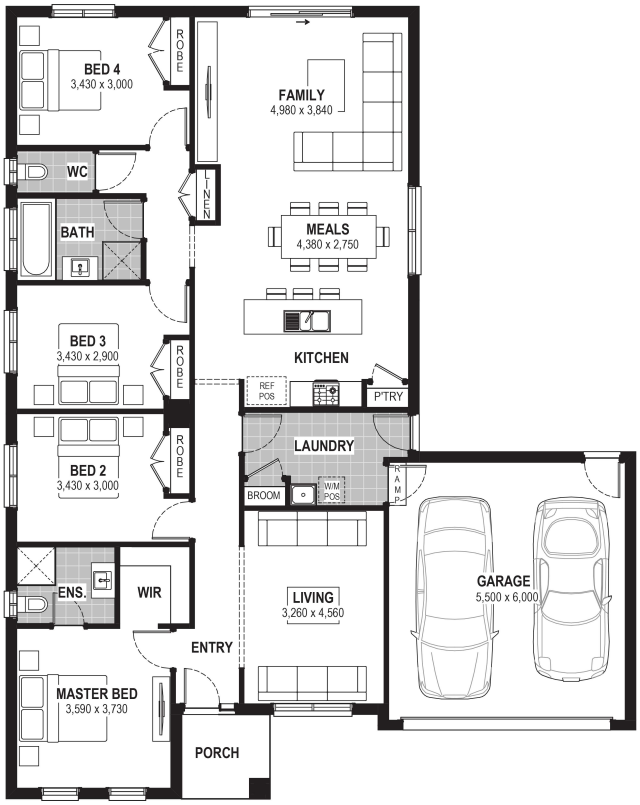

Contact:

Jason May
0457 766 617
houseandland@jgking.com.au

*Conditions apply. Speak to your New Home Advisor for further details